

HOW TO RUN SEAMARKS ON MAC COMPUTERS

This is the procedure to install SeaMarks into a MAC running Yosemite via Crossover 15.0.1. This program is available from Cocoweavers.com for \$60. You can get a 15 day free trial version to verify you want to go this way.

Note: Codeweavers continues to upgrade Crossover, so some of this might change, but the basic scheme will be the same. Basically, you will be setting up a virtual container called a bottle into which you will put two apps. They are a Visual Basic runtime library and the SeaMarks program.

Install and run Crossover.

Click "Install a Windows Application" . You will get the following set of screens. On this one push Browse All Applications at the bottom left corner of the screen.

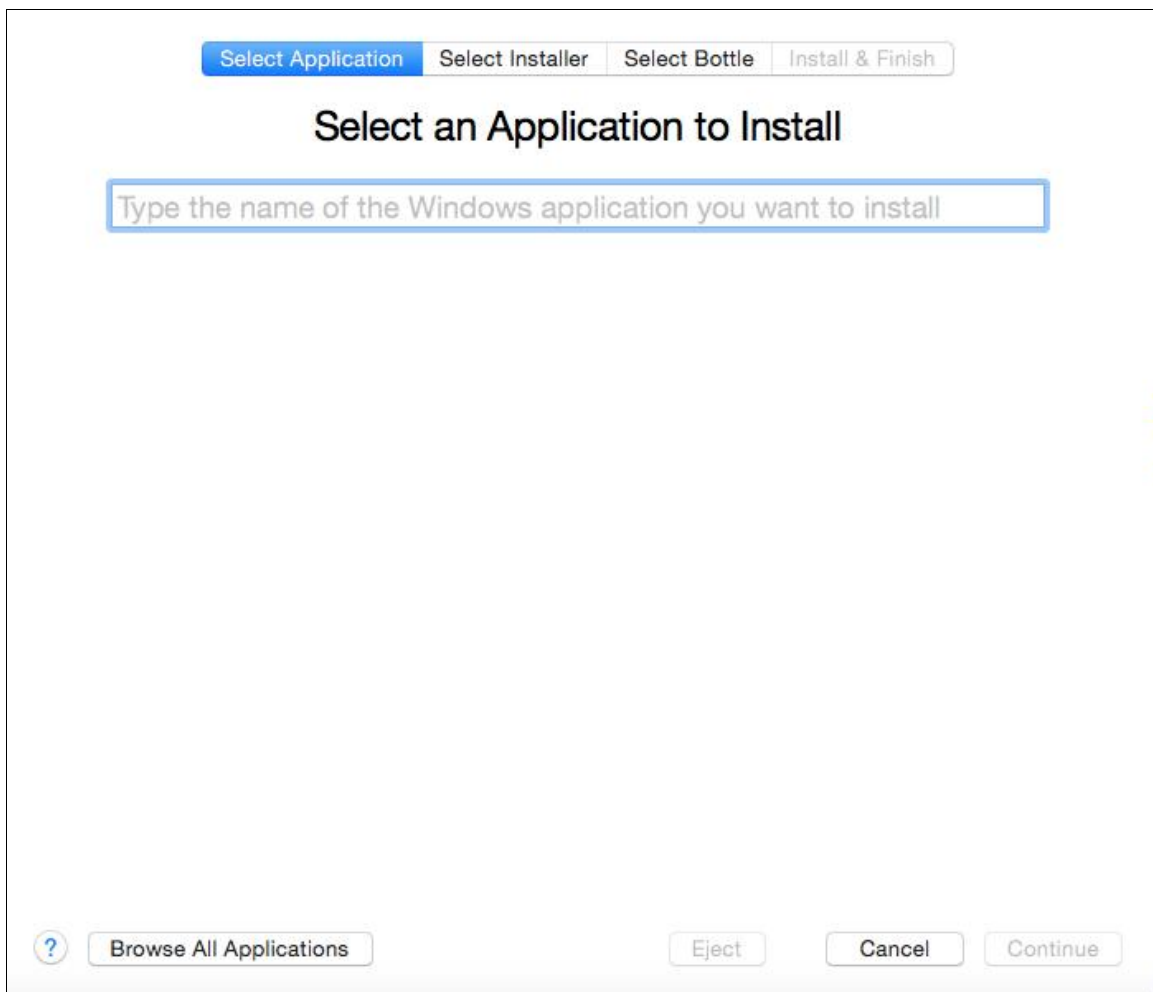

Under "Select an application to install", Select Non- Applications>Components (expand the selection) .

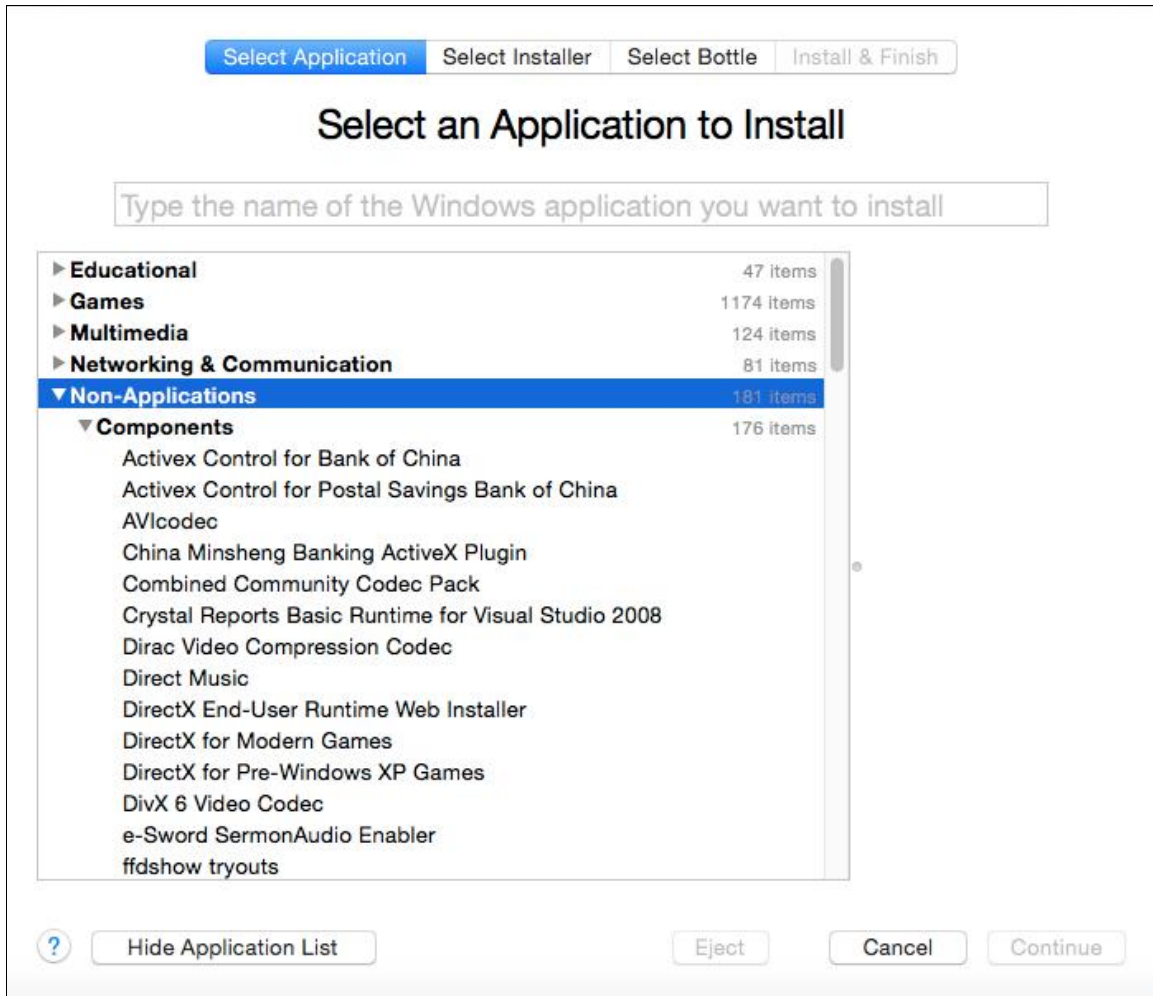

Scroll down to "Microsoft Visual Basic 6 Runtime Service Pack 6", and select it. Do not push the Continue button yet. Instead push Select Bottle

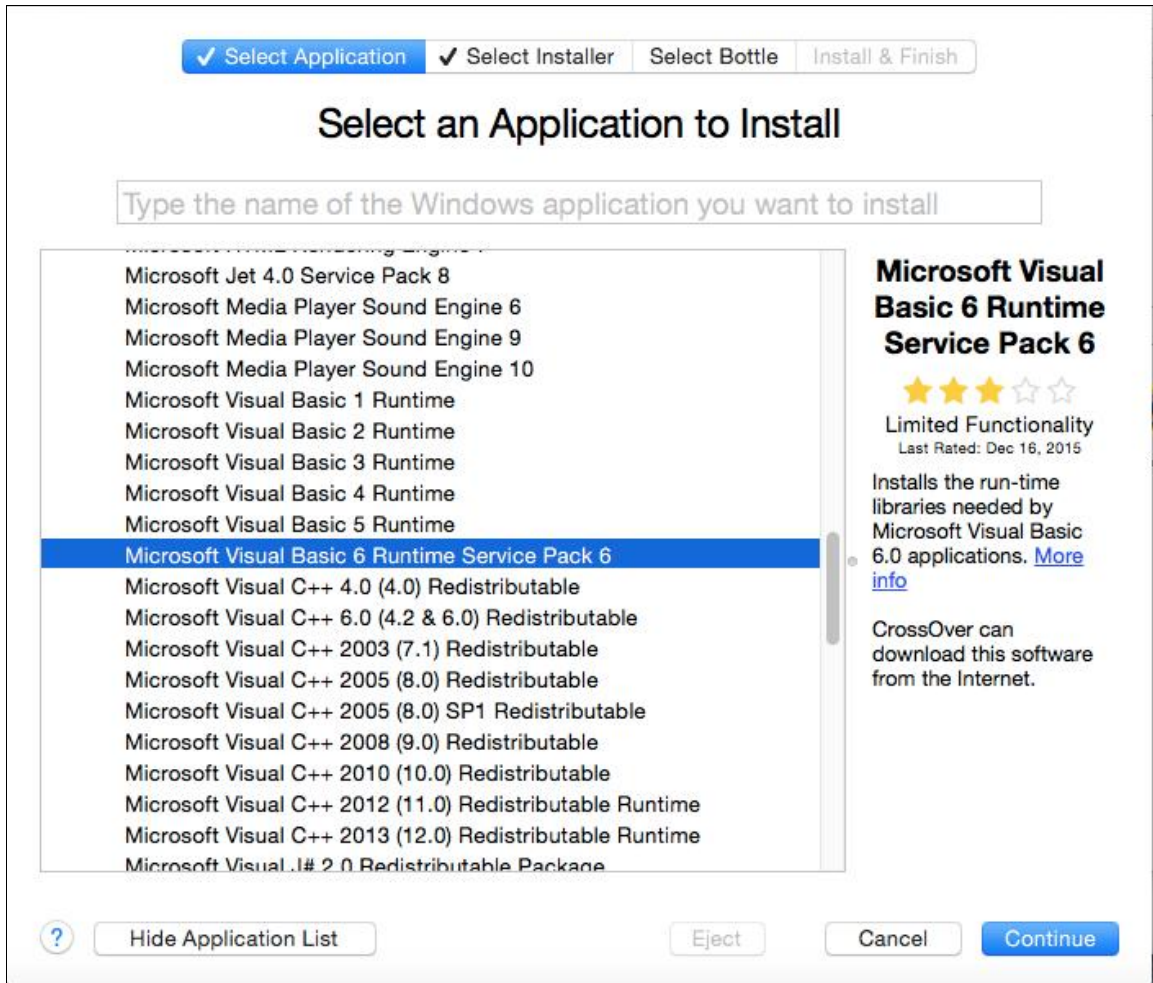

Select a New Windows XP Bottle.

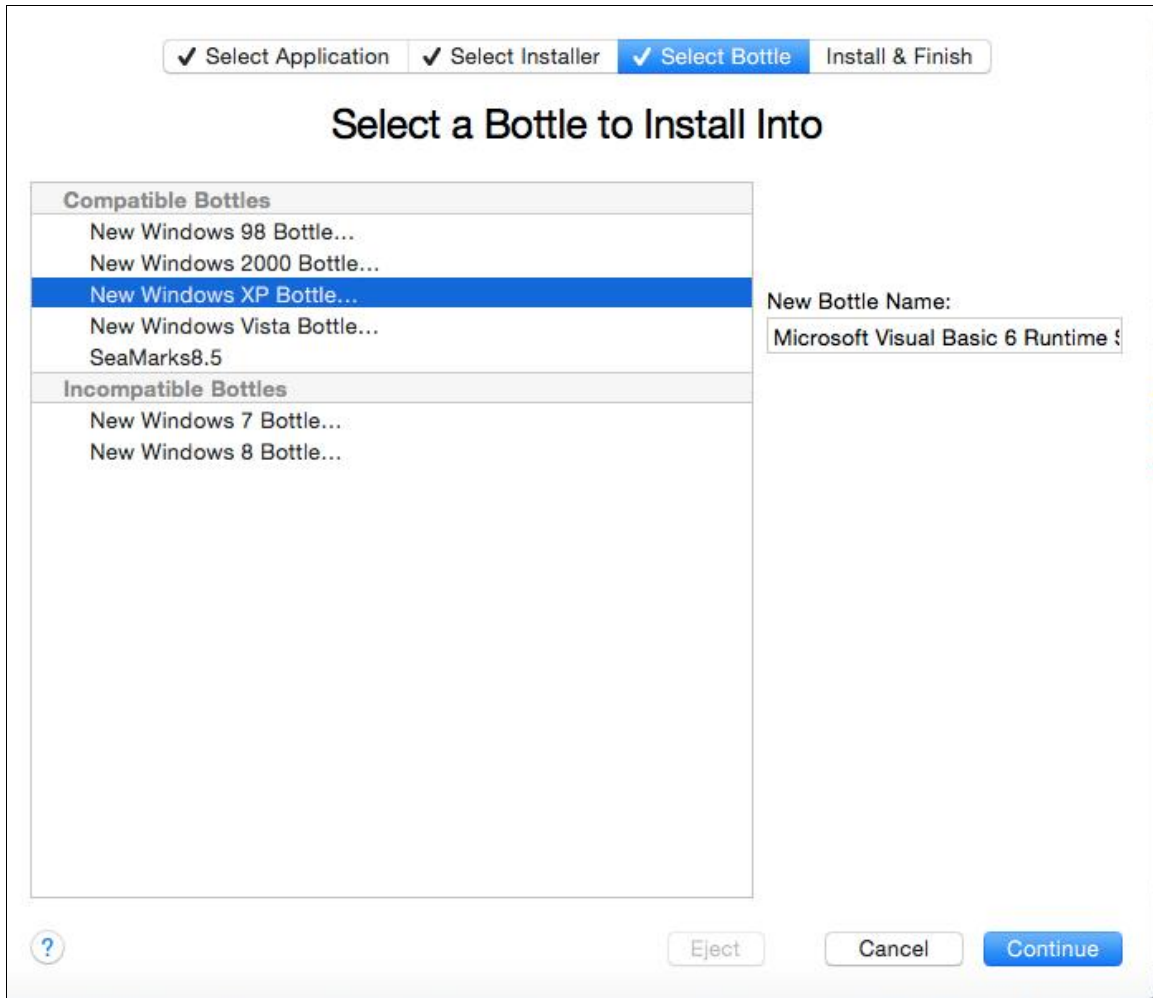

Set the New Bottle name to "SeaMarks"

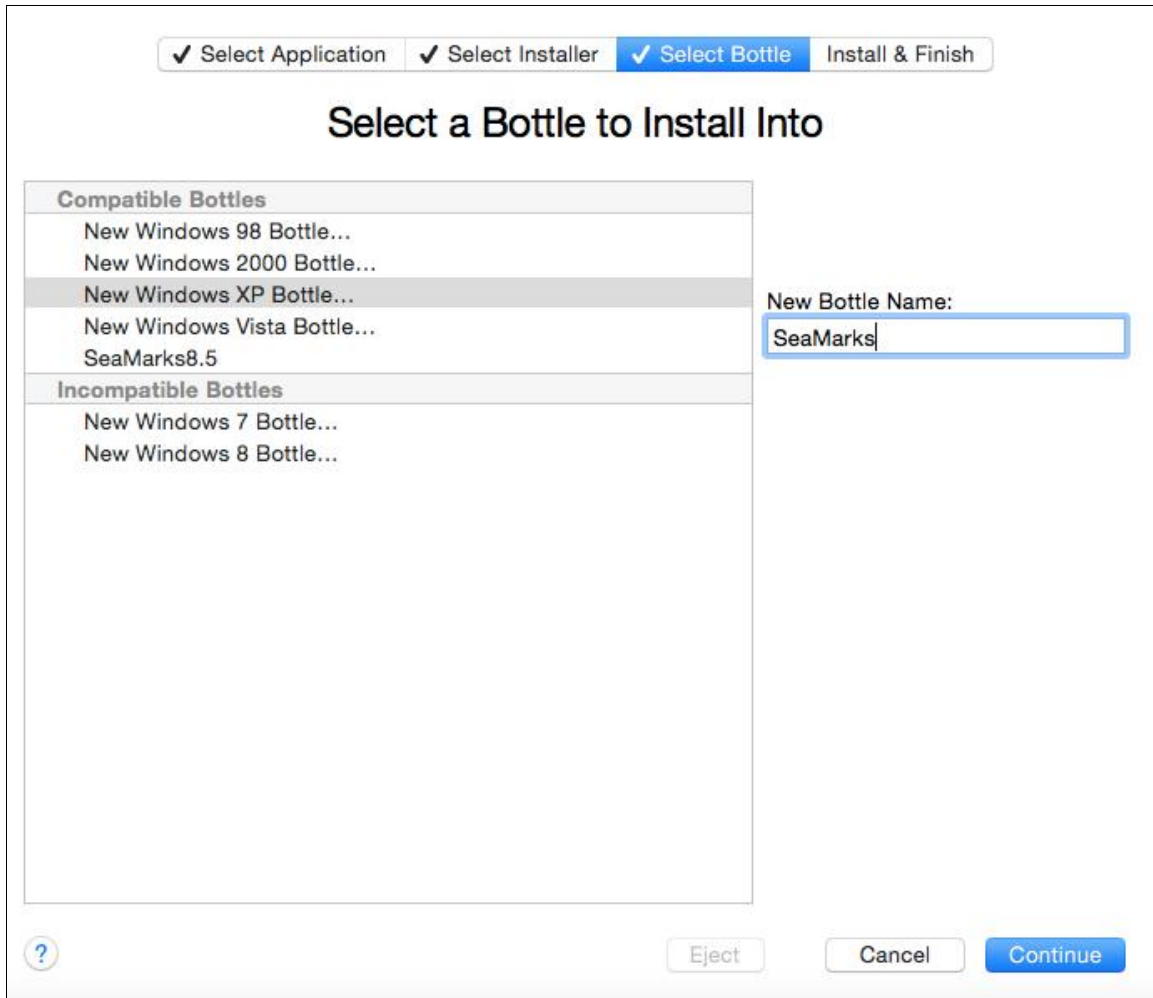

Now push Continue

Note: Crossover is based on a previous software called Wine. So when it talks of a bottle, it means a container to hold the Windows software you will be installing.

Now, you are ready to install the necessary component into the SeaMarks bottle that will also hold the SeaMarks program.

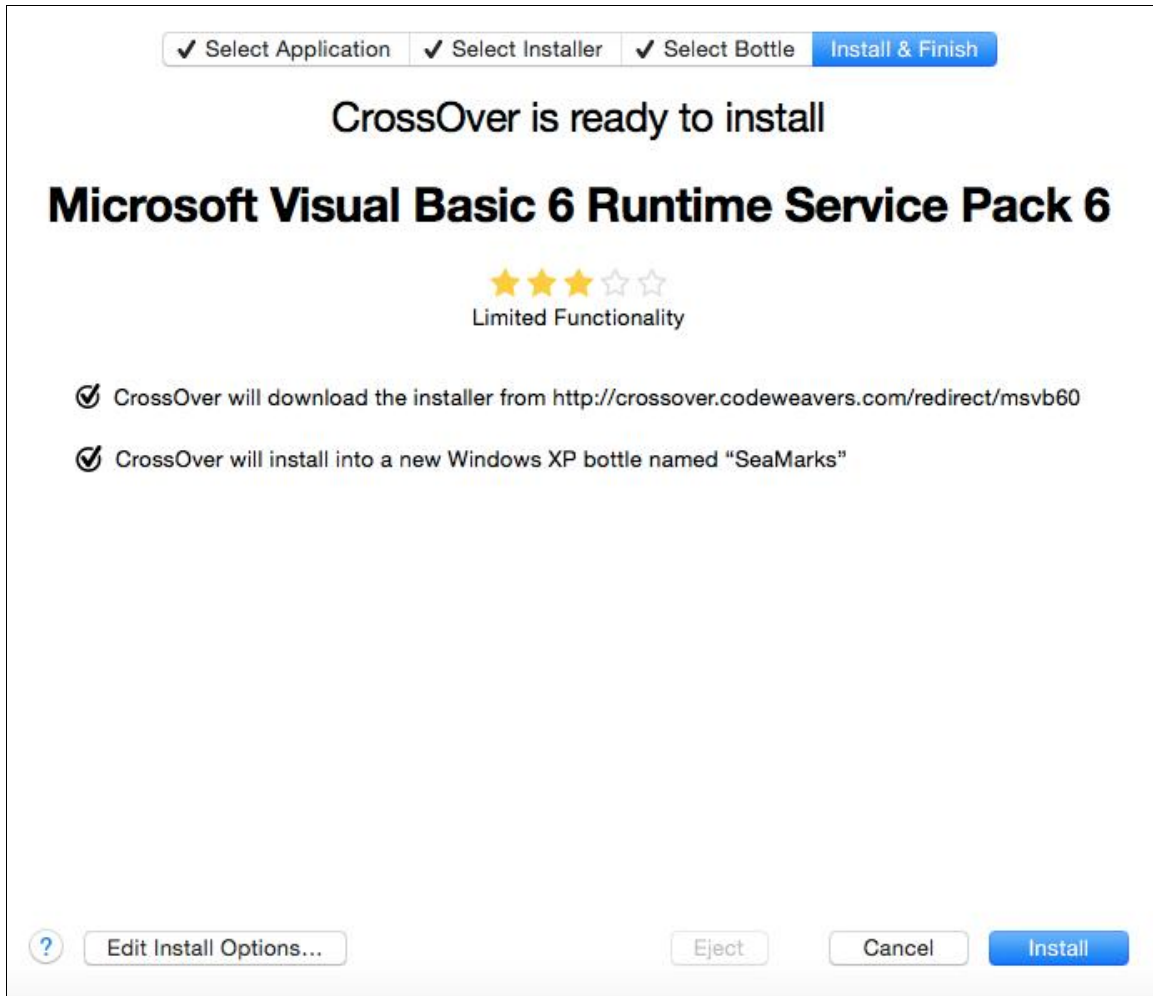

Then push Install.

That runs for a minute or two and then asks for approval of the license. Push Yes and then Done.

Now, select the SeaMarks bottle and go to the top menu item "Bottle" and sub menu "Settings" and click sub-sub menu item: "**Use legacy Windows X window system**"

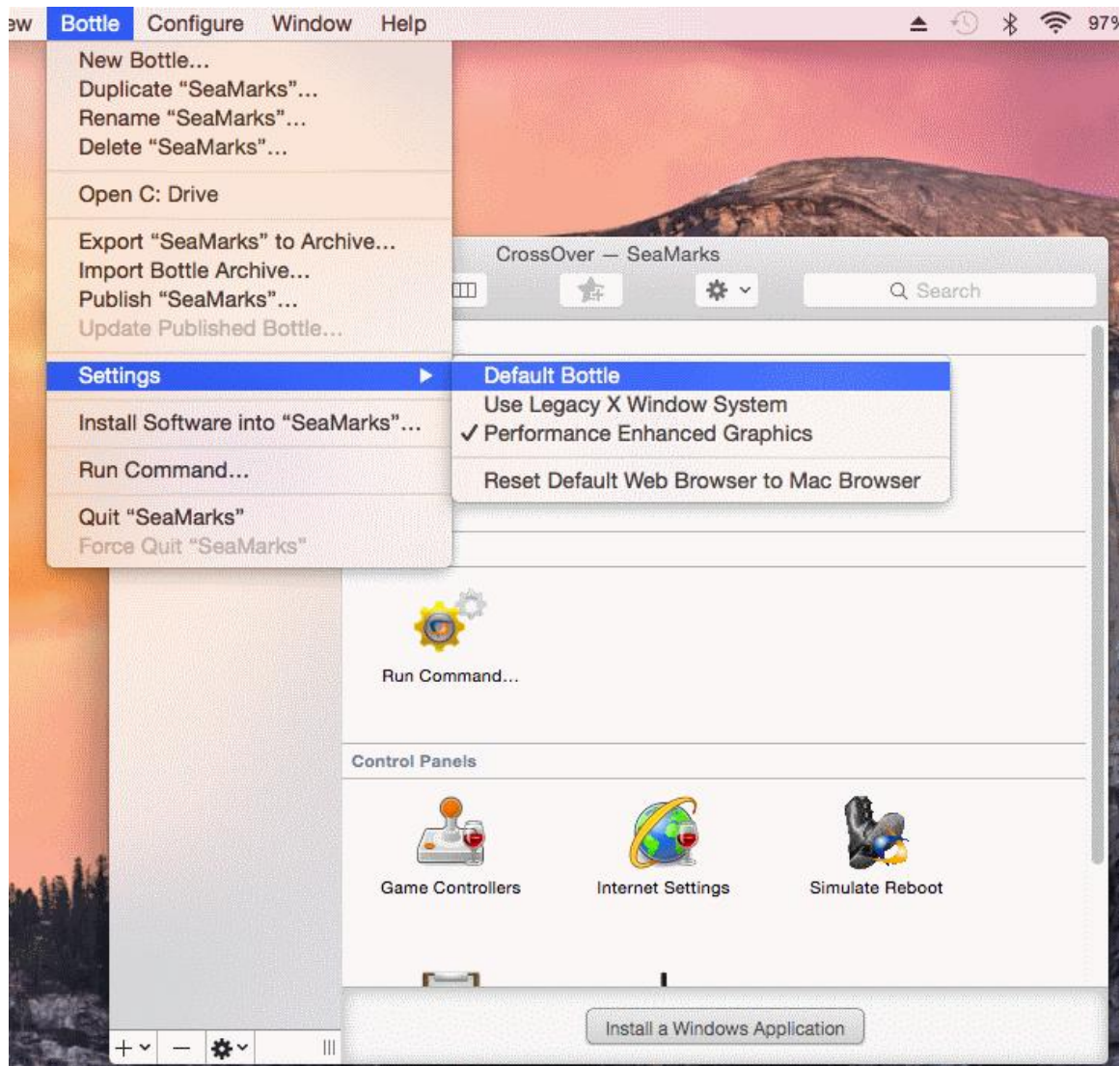

Then click 'Reboot bottle and enable X Windows system' when it asks.

Now, select "**Install a Windows application**" again with the SeaMarks bottle selected.

Under 'Select an application to install', click the Browse All Applications and scroll down and pick "**Unlisted Application**" under Utilities"

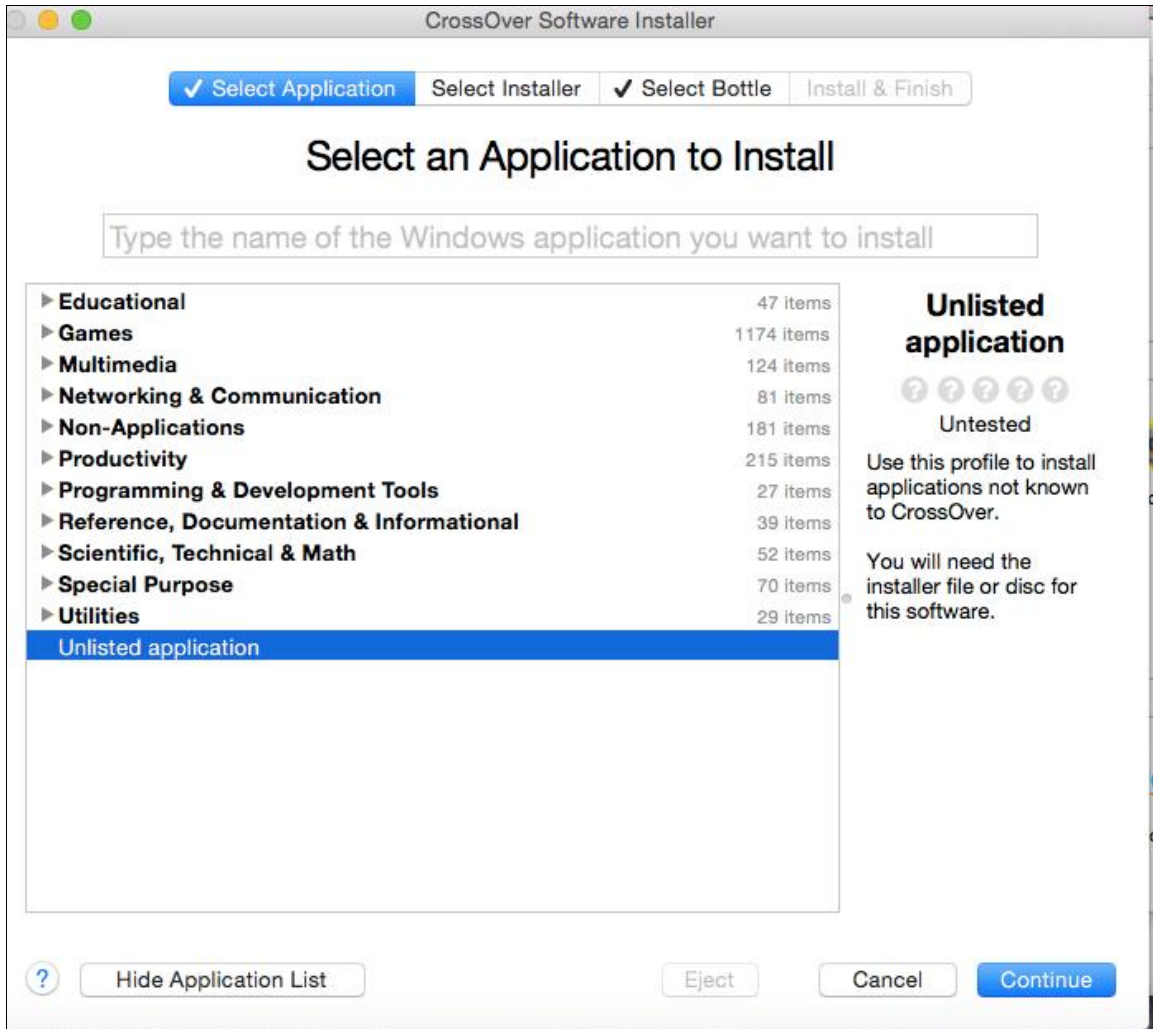

Press the select Application to Install. Go to the CD/USB device and pick 00_SeaMarksSetup8.exe.

Push Proceed.

Select "Choose Install file" and in the left column under "Devices" pick the CD or USB drive where the program is.

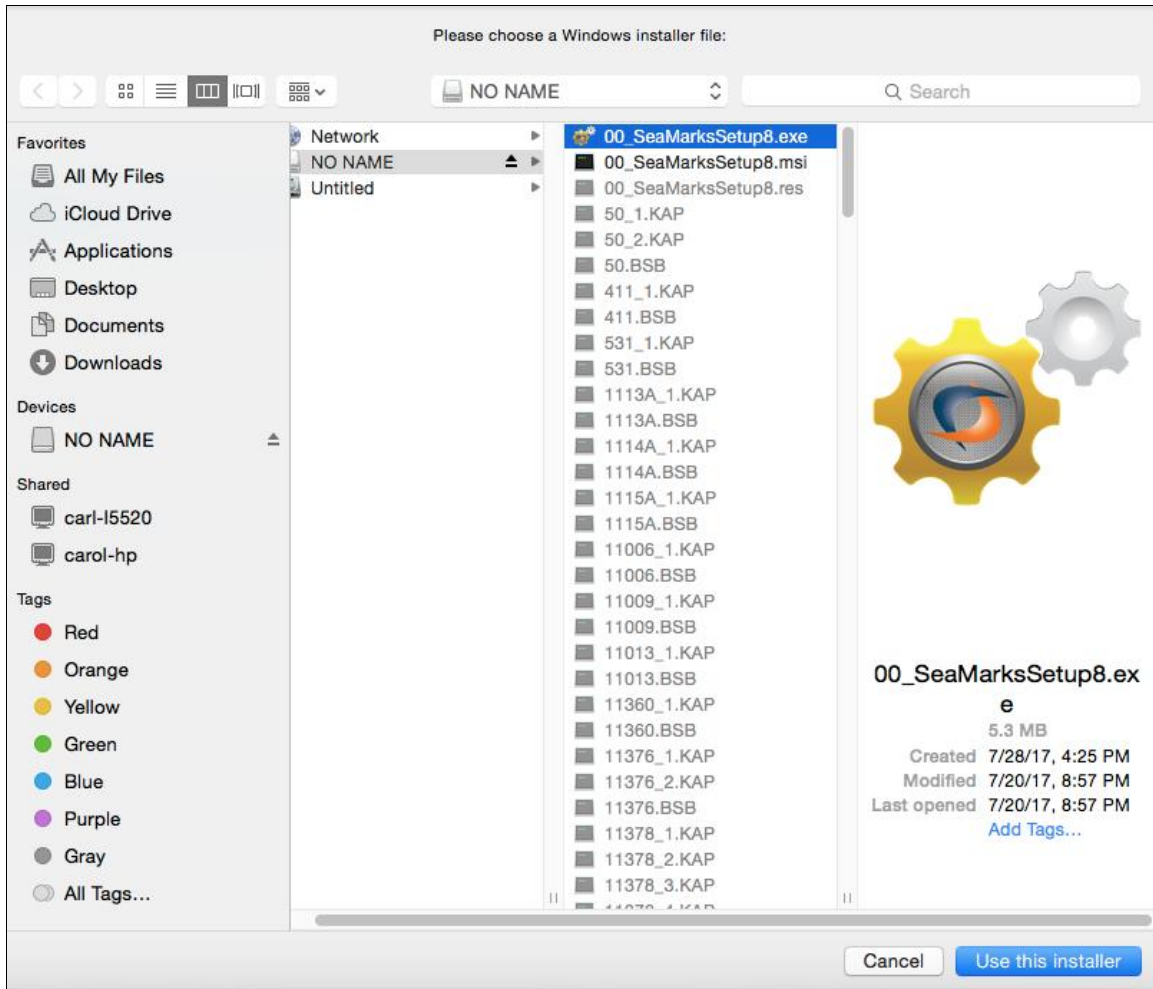

Click 00_SeaMarksSetup8.exe and push 'Use This Installer'.

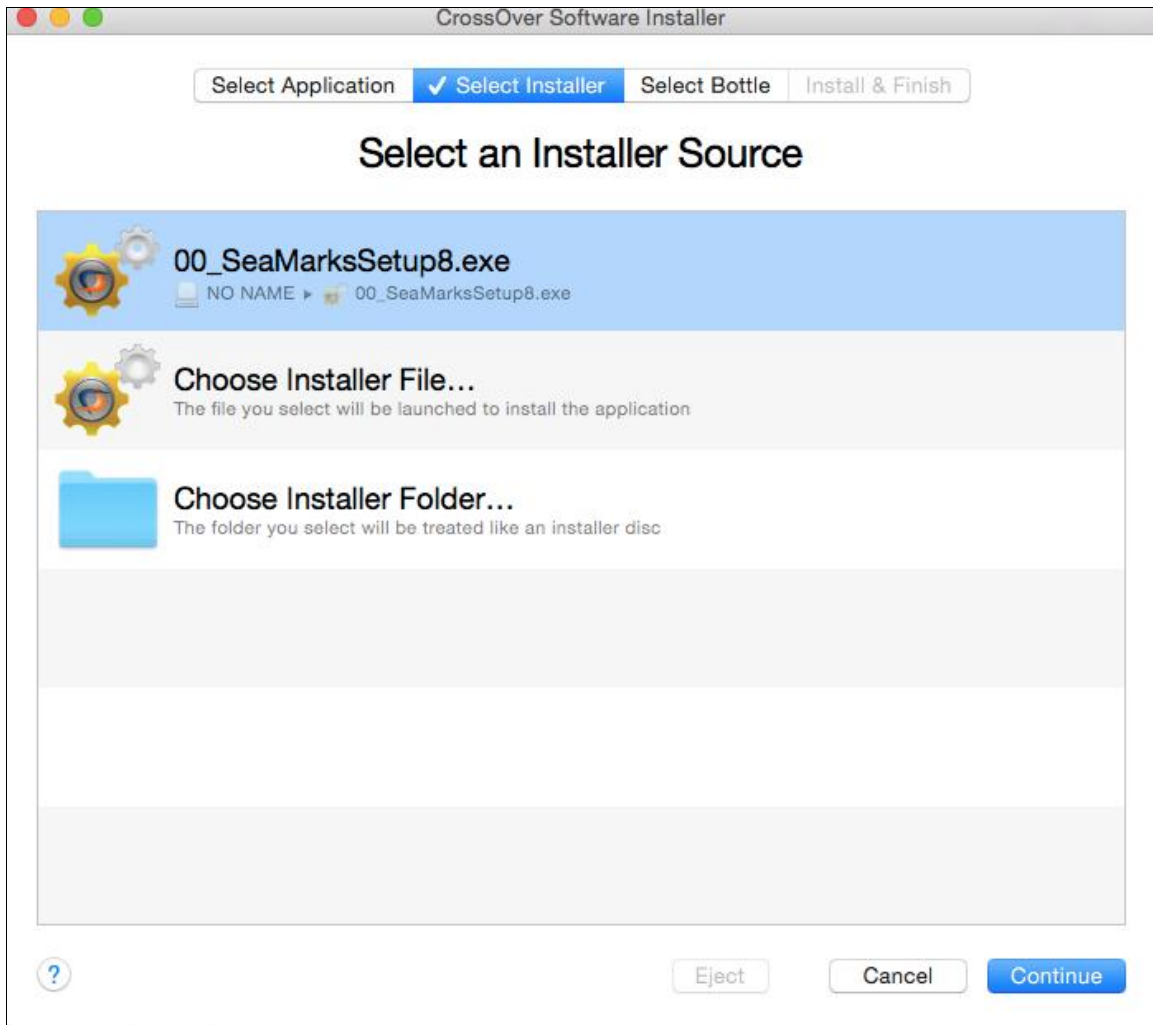

To make sure the Bottle is the same one you put the VB6 Runtime Library in. Push Select Bottle. Of course select the SeaMarks bottle.

✓ Select Application ✓ Select Installer ✓ Select Bottle Install & Finish

Select a Bottle to Install Into

Compatible Bottles

New Windows 98 Bottle...
New Windows 2000 Bottle...
New Windows XP Bottle...
New Windows Vista Bottle...
New Windows 7 Bottle...
New Windows 8 Bottle...
SeaMarks

It is recommended that you install this application into a new bottle in order to avoid possible interference between programs.

New Bottle Name:

00_SeaMarksSetup8.exe

Installation notes:

To install unknown software, CrossOver runs the same installer that would be used on Windows. For many CD-ROM installers you can simply select the disk location and CrossOver will locate a proper installer.



Eject

Cancel

Continue

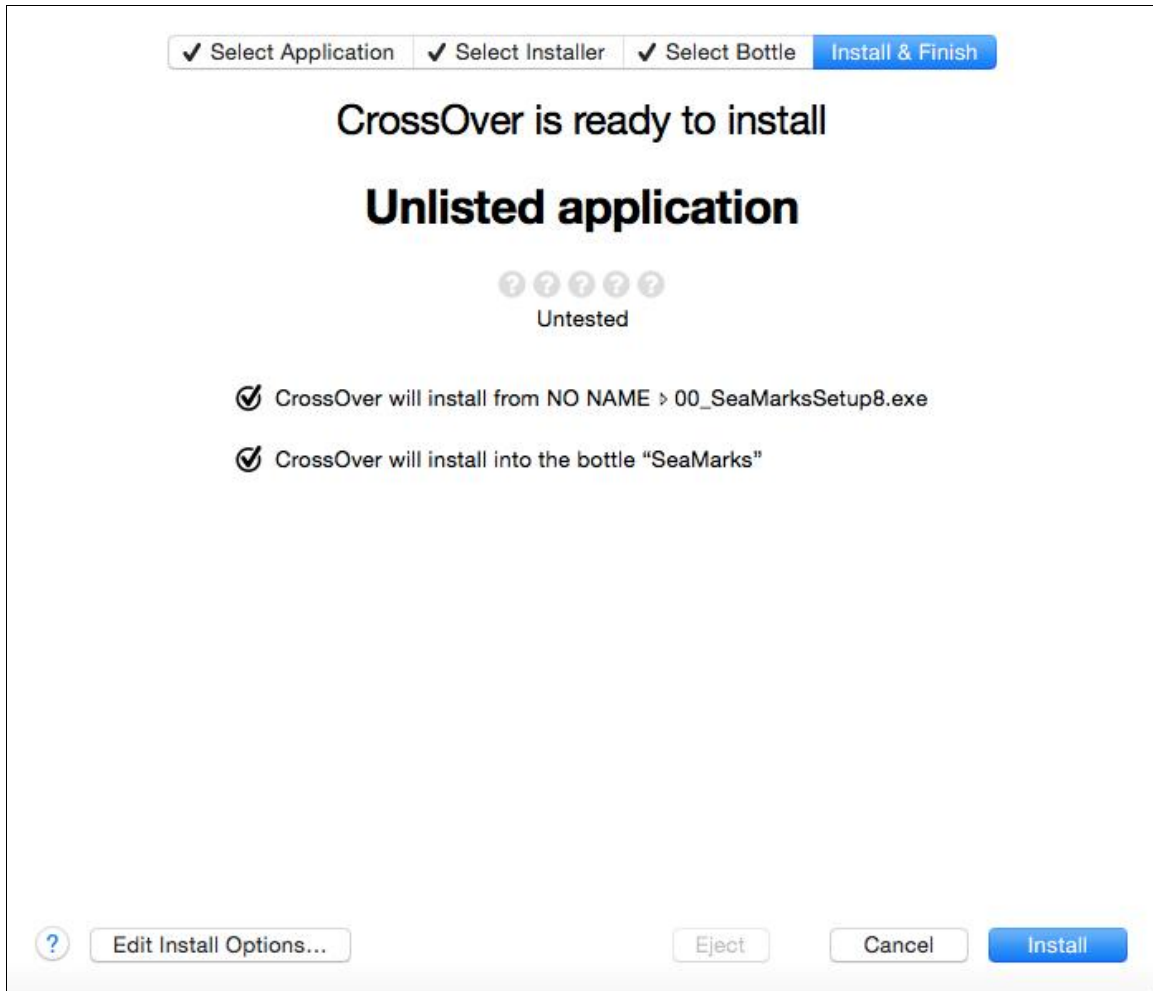

Then push Install

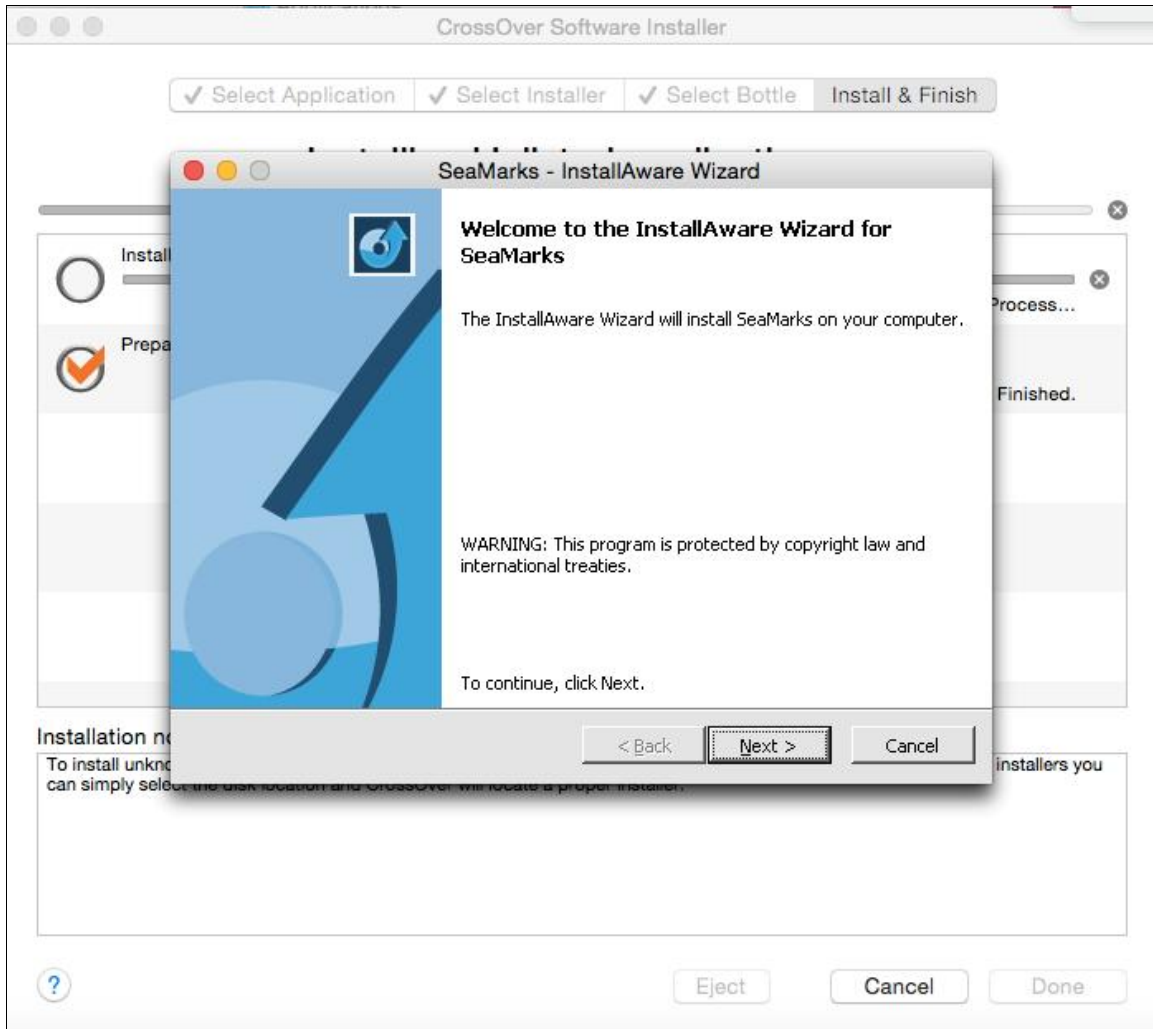

It should then begin the Windows install, so follow the instructions for that. I recommend that you accept all default choices.

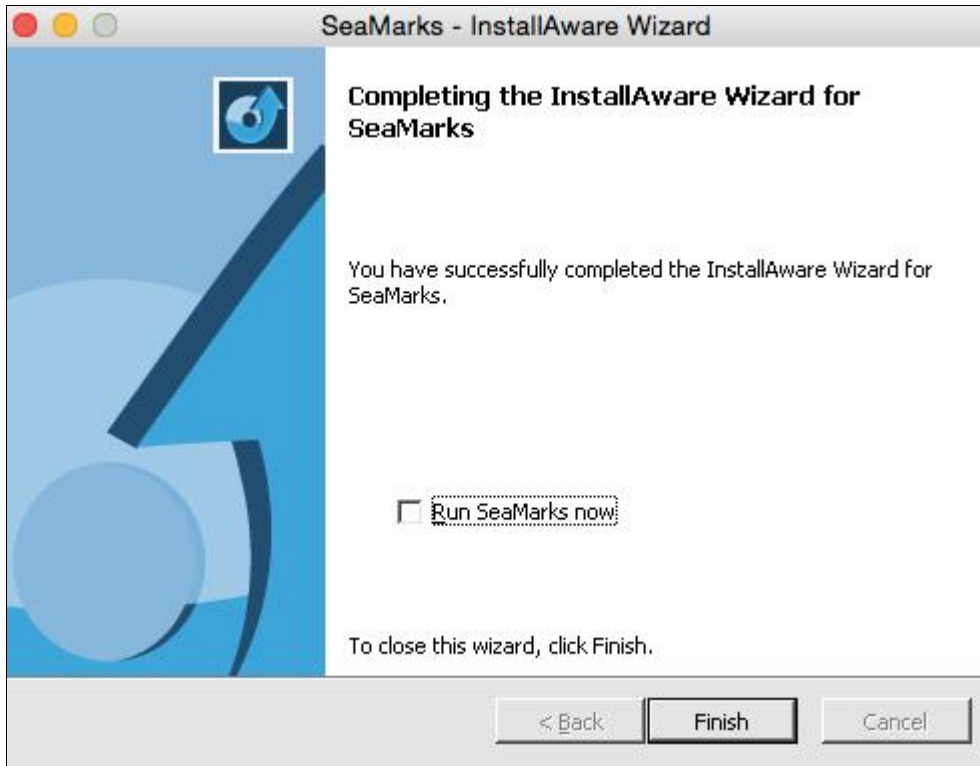

Be patient, wait until it says 'done'. It can start running the program and allow you to personalize it while it is still installing but you will find it faster to de-select the 'Run SeaMarks Now' check box. Don't push 'cancel' On the Crossover window unless it is hung up for 10 minutes or more. Quitting the SeaMarks program will speed up the final install. If some of the icons are missing, they will probably show up on the next reboot of Crossover.



Once you have installed SeaMarks, and personalized it, it will load the NOAA charts from the CD or USB. When you first run Seamarks, it will bring up a Test file of bogus waypoints for you to play with. Note that if you display on a NOAA chart, it will hide the spreadsheet window if both are full screen.

Num	Name	Description	LAT	LOX	Range	Brwn	Eatu	Ioun	Date	Code	Comments
1	SPRING	SPRING	2438.326	8127.184	24.5	90	***	ledge	10/20/94-008		
2	SM BREAK	SM BREAK	2436.227	8139.955	22.0	122		reef	10/20/94-100		
3	DUNN TOWN	DUNN TOWN SHIP BLACK HOLES	2426.297	8141.009	24.7	119	**	reef	10/20/94-201		The name column is for sharing waypoints.
4	PENETER WRECK	PENETER WRECK	2442.837	8129.598	22.7	79	+++	buoy	10/20/94-004		subd 1941 by pezmar sub. 1115 GEL. 350
5	KEY WEST	Key west bar	2516.175	8140.074	29.6	10		reef	09/15/96-001		The three added fields in this version
6	JOHNS STNR	JOHNS STNR WRECK	2437.119	8128.916	23.0	93	*	mark	10/20/94-011		
7	GLORAR	GLORAR TUG WRECK	2447.973	8132.349	22.0	63	+++	?	10/20/94-001		ALL THE WAYPOINTS IN THIS FILE ARE BOGUS
8	L'LEDGE	L' LEDGE	2427.209	8131.732	23.2	119		Wreck	10/20/94-174		
9	TOB GLORY	TOB GLORY WRECK	2449.286	8149.228	11.6	68	****	Wreck	10/20/94-002		handy data and sample use of this file
10	ROCK LEDGES	ROCK LEDGES	2440.614	8128.370	23.5	83		reef	10/20/94-006		
11	DU' LICA	DU' LICA	2439.496	8131.425	11.5	04		reef	10/20/94-007		
12	WHITE EAGLE	WHITE EAGLE LEDGE	2438.010	8126.430	25.2	80	**	skullshone	10/20/94-007		You can use the rating field for depth.
13	SHOPS LOTS	SHOPS LOTS OF FISH	2438.286	8126.281	25.3	90	5000	Charobout	10/20/94-012		
14	N.W. CHANNEL	N.W. CHANNEL KEY WEST	2437.413	8154.076	1.0	184	REAR	reef	06/07/94-218		visited: 2 78 3 82 9 86 2 21 3 23 11 23
15	FRNY LEDGE	FRNY LEDGE WRECK	2436.026	8117.871	33.1	94	puis	o	10/20/94-086		You can use the rating, depth, descript
16	NEW LEDGE	NEW LEDGE PAULS REEF	2437.856	8117.871	33.1	94	x		10/20/94-088		ALL THE WAYPOINTS IN THIS FILE ARE BOGUS
17	BORTIA LEDGE	BORTIA LEDGE HARD EDITOR 63066.4	2434.713	8131.040	21.3	100		warning	10/20/94-032		
18	SM DUND	SM DUND	2434.412	8131.421	21.0	101		weed	10/20/94-034		
19	WHITE LEDGE	WHITE LEDGE	2438.395	8144.917	18.2	106	0	ynet	10/20/94-022		The style (organization) of the screen
20	ROCKY POINT	ROCKY POINT INLET	2438.229	8137.201	16.2	109	EEF	reef	10/20/94-010		
21	I' BREAK	I' BREAK	2430.100	8130.052	21.0	104		swim	10/20/94-054		
22	SM LEDGE	SM LEDGE	2432.923	8125.467	26.7	102		bus	10/20/94-087		You can adjust the column widths and me
23	LOSKI 2	LOSKI 2 LEDGE 50'	2432.072	8130.021	21.9	105	*	Wreck	10/20/94-059		
24	RTG CAVE	RTG CAVE SW BAYWAY/ WRECK	2439.873	8128.491	17.9	107	***	Wreck	10/20/94-028		
25	LG BREAK	LG BREAK FROM S.T.	2432.629	8125.233	26.9	102	500	diamond	10/20/94-093		
26	CORAL	CORAL	2432.209	8130.432	15.5	113		reef	10/20/94-016		
27	VERY WREY	VERY WREY TUBER	2439.215	8133.703	19.6	108	4	ynet	10/20/94-046		

See the SeaMarks manual for things to try to familiarize yourself with this application. It also advises you as to the first steps to start your own files.

To find files in the virtual C drive, use Bottle>Open C: Drive